

Patient report

Bio-Rad DATE: 12/21/2019
D-10 TIME: 12:31 PM
S/N: #DC2K755917 Software version: 4.30-2
Sample ID: 10584393
Injection date 12/21/2019 12:23 PM
Injection #: 13 Method: HbA1c
Rack #: --- Rack position: 8

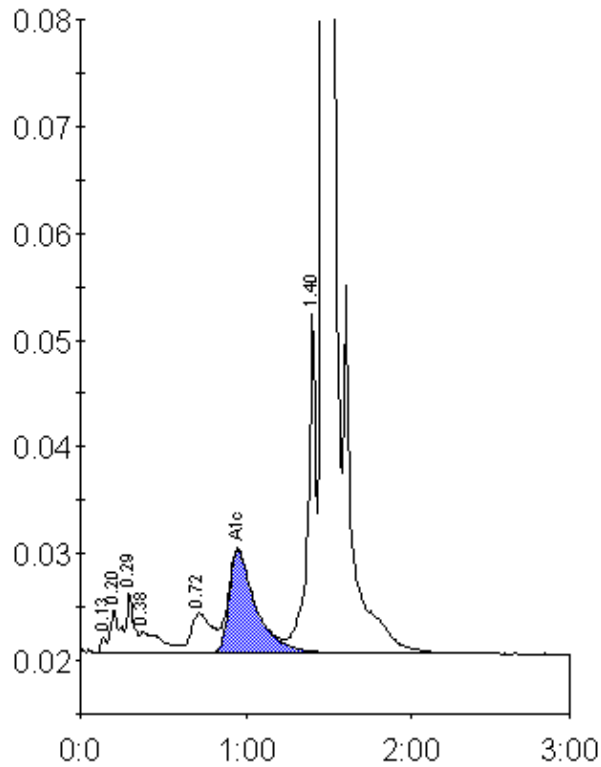

Peak table - ID: 10584393

Peak	R.time	Height	Area	Area %
Unknown	0.13	1482	3499	0.2
A1a	0.20	4079	15680	0.9
A1b	0.29	5702	17412	0.9
Unknown	0.38	1951	17863	1.0
LA1c/CHb-1	0.72	3687	31890	1.7
A1c	0.95	9640	107554	8.1
P3	1.40	31883	111977	6.1
A0	1.47	476273	1529970	83.3
Total Area:		1835844		

Concentration:	%
A1c	8.1